

8047 228B STREET



This rare and beautiful 1 acre lot is located in Castle Hill Estates surrounded by high end homes on a very private and quiet dead end street. City water connection at the front already! Less than 5 minutes to charming downtown Fort Langley or to the freeway. The lot backs on to the Salmon river for added privacy. Building plans are done and the permit is ready for release imminently. House is a gorgeous "Cotswold Cottage" design on 3 levels and over 5,000 square feet. Floor plan can be adjusted to your specific needs and we have a top rated builder available to start right away if need be.

604-533-3491
elevationrealestate.ca

elevation 
RE/MAX TREELAND REALTY

JOEL SCHACTER *PREC
TYLER SCHACTER *PREC

Not intended to solicit properties currently listed for sale or individuals currently under contract with a Brokerage

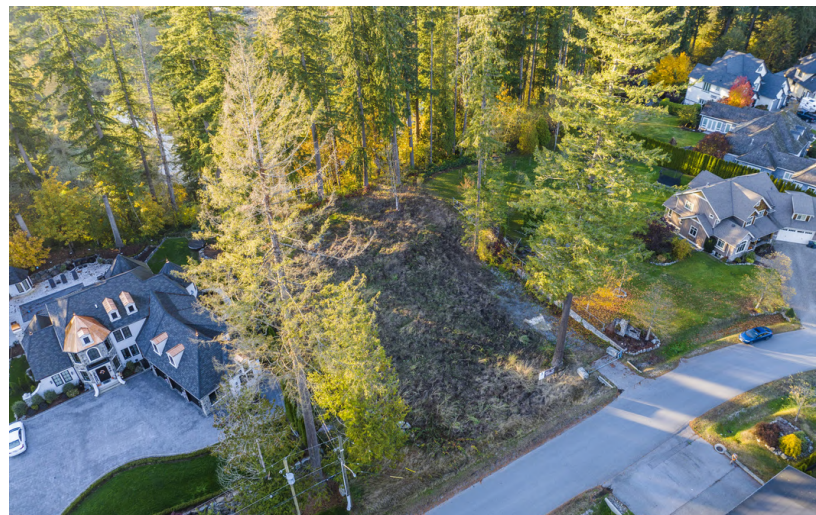

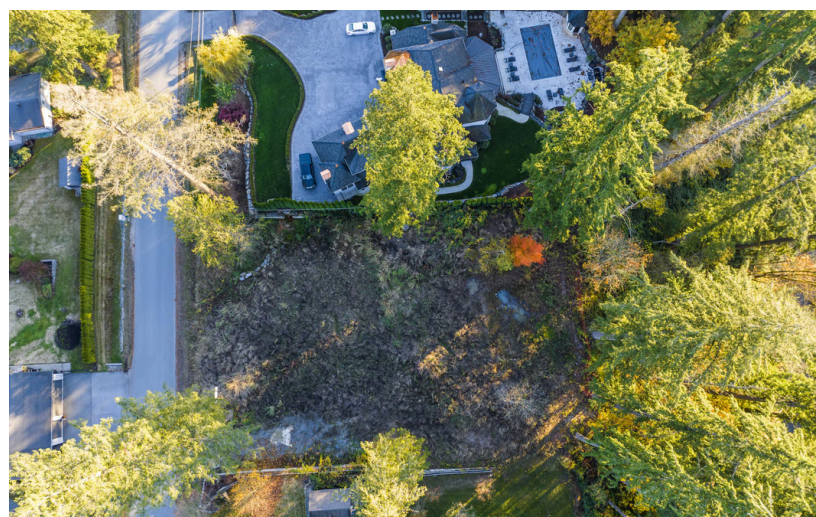
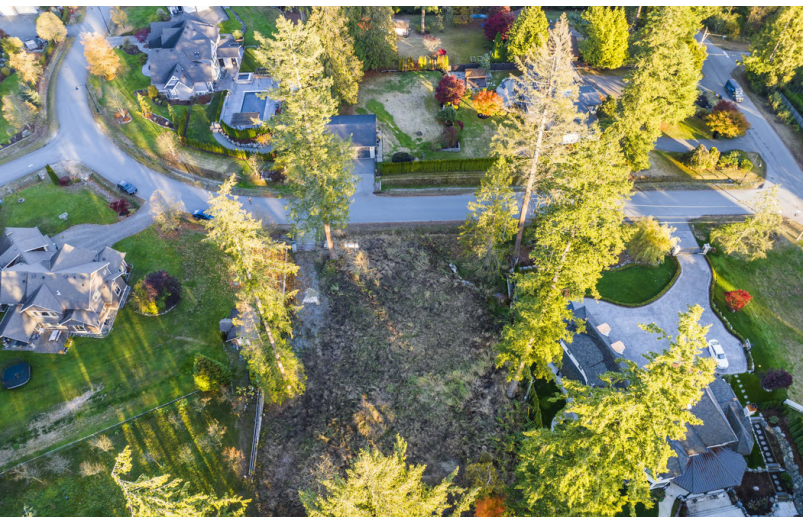

WALK SCORE

Walk Score

0

Car-Dependent

Almost all errands require a car.

Transit Score

27

Some Transit

A few nearby public transportation options.

Bike Score

28

Somewhat Bikeable

Minimal bike infrastructure.

SCHOOL CATCHMENT

Fort Langley Elementary (K-7)

8877 - Bartlett Street

Fort Langley, BC, V1M 2S6

Phone: 604-888-2111

Yorkson Creek Middle School (6-8)

20686 - 84 Avenue

Langley, BC, V2Y 2B5

Phone: 604-888-8065

D W Poppy Secondary (8-12)

23752 - 52 Avenue

Langley, BC, V2Z 2P3

Phone: 604-530-2151

COMMUTE to downtown White Rock



17 min



36 min



60+ min



60+ min

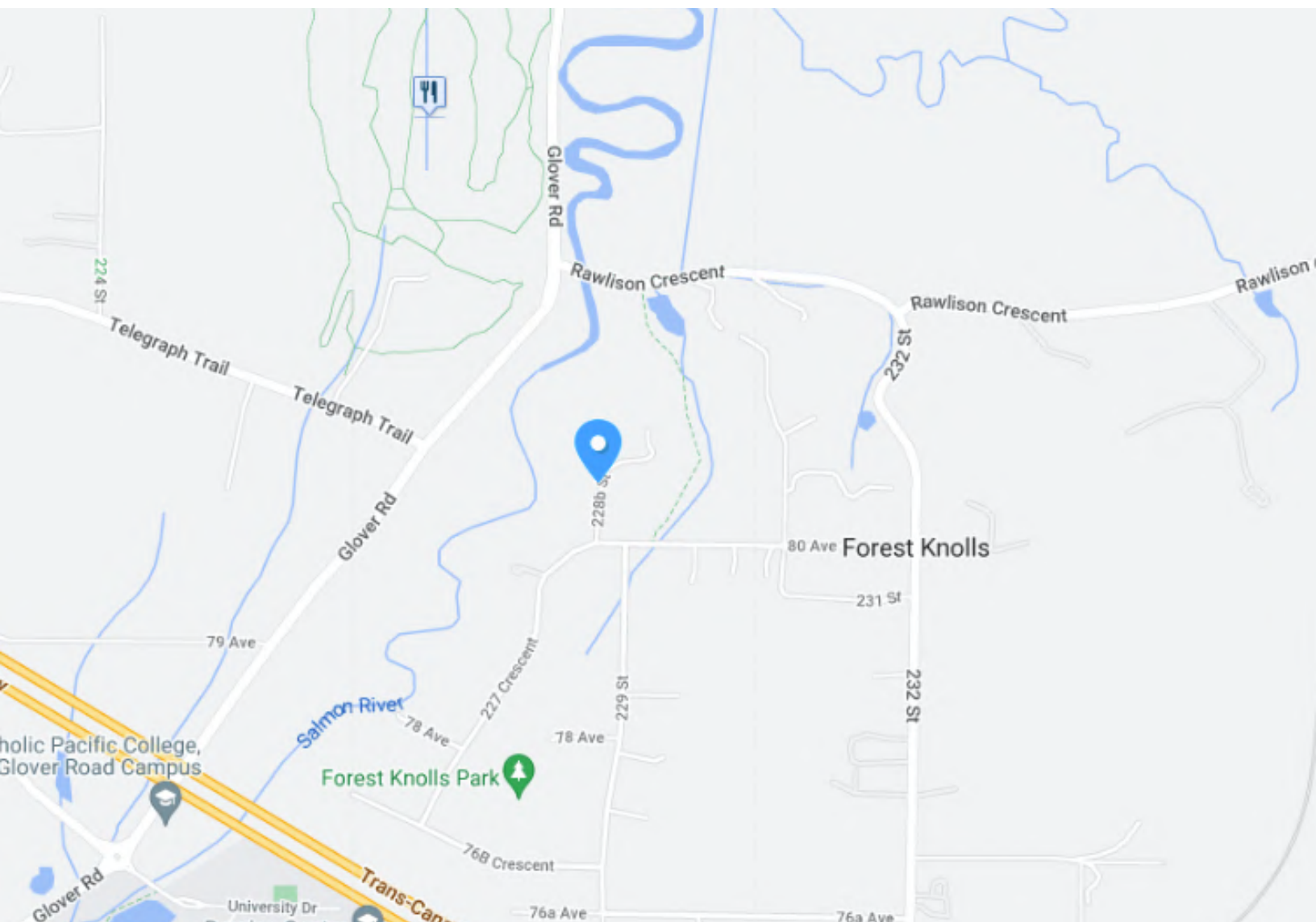

R2741533

Board: F
Other

8047 228B STREET

Langley
Fort Langley
V1M 2J7

Land
\$1,699,900 (LP)
(SP) 



Sold Date:		Original Price:	\$1,699,900
Frontage (feet):	129.92	Subdiv/Complex:	Forest Knolls
Meas. Type:	Feet	P.I.D.:	002-184-630
Frontage (metres):	39.62	Taxes:	\$5,639.26
Depth:	349.24	For Tax Year:	2022
Price/SqFt:		Zoning:	SR-1
Sub-Type:		Rezoneable?	No
Flood Plain:	No		
Exposure:	East		
Permitted Use:	House/Single Family		
Title to Land:	Freehold NonStrata		
Tour:	Virtual Tour URL		

Lot Area

Acres:	0.95
Hect:	0.38
SqFt:	41,282.20
SqM:	3,835.24

Sanitary Sewer: **None**
Storm Sewer: **None**
Water Supply: **City/Municipal**
Electricity: **At Lot Line**
Natural Gas: **Available**
Telephone Service: **Available Nearby**
Cable Service: **Available Nearby**
Prospectus: **Not Required**
Develop Permit?: **No**
Bldg Permit Apprv: **No**
Building Plans: **Available**
Perc Test Avail: **No**
Perc Test Date:

Property Access: **Road Access**
Parking Access:
Fencing:
Property in ALR: **No**

Information Pkg: **Yes**
Sign on Property: **Y**
Sketch Attached: **No**
Property Disclosure: **Yes**
Trees Logged: **No**

First Nation Reserve:

Legal: **LOT 40, PLAN NWP40292, DISTRICT LOT 319, GROUP 2, NEW WESTMINSTER LAND DISTRICT**

Site Influences: **Central Location, Greenbelt, Paved Road, Private Setting, Private Yard, Shopping Nearby**
Restrictions: **Environmental**

Listing Broker 1: **RE/MAX Treeland Realty**
Listing Broker 2: **RE/MAX Treeland Realty**
Listing Broker 3:

elevation
JOEL & TYLER SCHACTER
*PERSONAL REAL ESTATE CORPORATION
info@elevationrealestate.ca
604-533-3491

