

168-6001 PROMONTORY RD

2 BEDROOM | 2 BATHROOM

LOT SIZE: 4,240 SQFT | LIVING AREA: 1,402 SQFT



604-614-6401
mark@elevationrealestate.ca
elevationrealestate.ca

MARK DANA *PREC
elevation
RE/MAX TREELAND REALTY

Not intended to solicit properties currently listed for sale or individuals currently under contract with a Brokerage

WELCOME TO PROMONTORY LAKE ESTATES!

Excellent retirement 1402 sq ft 2 bedroom plus a den rancher in sought after Promontory Lake Estates. Featuring a very spacious living room with a gas fireplace and a formal dining area. Bright kitchen with breakfast nook, sliding glass doors opens to the sunny 12' x 20' covered deck. Central air conditioning, high efficiency furnace, roof replaced in 2013. Master bedroom w/double closets and 3 piece ensuite with a full size shower. 8' x 10' storage shed & fully fenced back yard. Promontory Lake Estates is an Adult (45+) gated community with Block Watch & an active Club House. Pets are allowed (size restrictions).

WALK SCORE



Car-Dependent
Most errands require a car

COMMUTE to downtown Chilliwack



19 min



32 min



60+ min





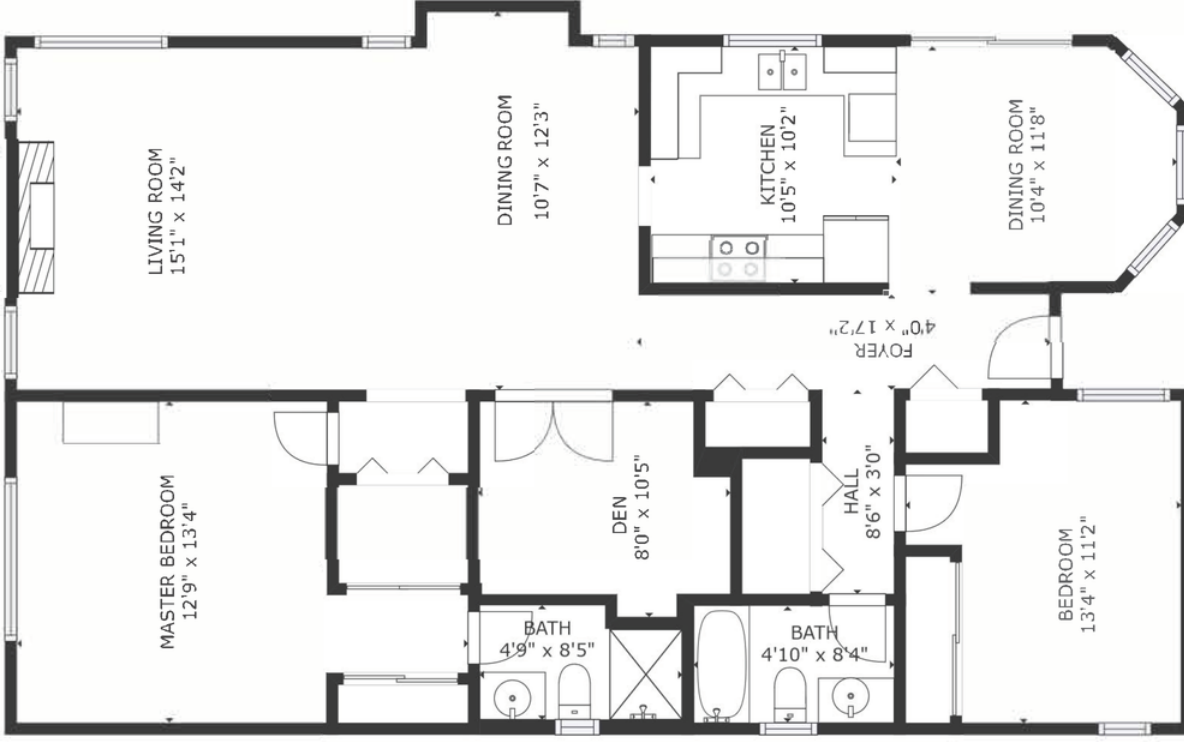

FLOOR 1

GROSS INTERNAL AREA
 FLOOR 1: 1402 sq. ft
 TOTAL: 1402 sq. ft
 SIZES AND DIMENSIONS ARE APPROXIMATE, ACTUAL MAY VARY.



Presented by:
Mark Dana - PREC

RE/MAX Treeland Realty
Contc: 604-533-3491
www.markdana.ca
mdana@remax.net

elevation

Active

R2566896

Board: H

House/Single Family

168 6001 PROMONTORY ROAD

Sardis
Sardis East Vedder Rd
V2R 3E3

Residential Detached

\$525,000 (LP)

(SP) **M**



Sold Date: Frontage (feet): **41.20** Original Price: **\$525,000**
Meas. Type: **Feet** Bedrooms: **2** Approx. Year Built: **1992**
Depth / Size: **91.86** Bathrooms: **2** Age: **29**
Lot Area (sq.ft.): **4,240.00** Full Baths: **2** Zoning: **RSV3**
Flood Plain: **No** Half Baths: **0** Gross Taxes: **\$2,470.58**
Rear Yard Exp: **Northwest** For Tax Year: **2020**
Council Apprv?: Tax Inc. Utilities?: **No**
If new, GST/HST inc?: P.I.D.: **902-004-153**
Tour: [Virtual Tour URL](#)

View: **No :**
Complex / Subdiv: **Promontory Lake Estates**
Services Connected: **Electricity, Natural Gas, Sanitary Sewer, Water**
Sewer Type: **City/Municipal**

Style of Home: Rancher/Bungalow	Total Parking: 4	Covered Parking: 2	Parking Access:
Construction: Frame - Wood	Parking: Garage; Double		
Exterior: Brick, Vinyl	Dist. to Public Transit:		Dist. to School Bus:
Foundation: Concrete Perimeter	Title to Land: First Nations Lease		
Rain Screen:	Property Disc.: No		
Renovations:	PAD Rental:		
# of Fireplaces: 1	Fixtures Leased: No :		
Fireplace Fuel: Natural Gas	Fixtures Rmvd: No :		
Water Supply: City/Municipal	Floor Finish: Laminate, Tile, Wall/Wall/Mixed		
Fuel/Heating: Forced Air, Natural Gas			
Outdoor Area: Patio(s)			
Type of Roof: Asphalt			
Reno. Year:			
R.I. Plumbing:			
R.I. Fireplaces:			
Metered Water:			

Legal: **LOT 168 CLSR 74927 TZEACHTEN IR #13**

Amenities: **Air Cond./Central, Club House, In Suite Laundry, Wheelchair Access**

Site Influences: **Adult Oriented, Gated Complex, Private Yard, Retirement Community**

Features: **Air Conditioning, ClthWsh/Dryr/Frdg/Stve/DW, Garage Door Opener, Smoke Alarm, Vaulted Ceiling, Windows - Thermo**

Floor	Type	Dimensions	Floor	Type	Dimensions	Floor	Type	Dimensions
Main	Kitchen	10'5 x 10'2			x			x
Main	Eating Area	9'10 x 11'11			x			x
Main	Dining Room	10'7 x 12'3			x			x
Main	Living Room	15'1 x 14'2			x			x
Main	Den	10'5 x 8'			x			x
Main	Master Bedroom	12'9 x 13'4			x			x
Main	Foyer	4'1 x 7'4			x			x
Main	Bedroom	13'4 x 11'2			x			x
Main	Laundry	5'6 x 2'10			x			x
		x			x			x

Finished Floor (Main): 1,402	# of Rooms: 9	Bath	Floor	# of Pieces	Ensuite?	Outbuildings
Finished Floor (Above): 0	# of Kitchens: 1	1	Main	3	Yes	Barn:
Finished Floor (Below): 0	# of Levels: 1	2	Main	4	No	Workshop/Shed:
Finished Floor (Basement): 0	Suite: None	3			No	Pool:
Finished Floor (Total): 1,402 sq. ft.	Crawl/Bsmt. Height:	4			No	Garage Sz:
Unfinished Floor: 0	Beds in Basement: 0	5			No	Grg Dr Ht:
Grand Total: 1,402 sq. ft.	Basement: Crawl	6			No	
	Beds not in Basement: 2	7			No	
		8			No	

Listing Broker(s): **RE/MAX Treeland Realty**

Century 21 Creekside Realty

Excellent retirement 1402 sq ft 2 bedroom plus a den rancher in sought after Promontory Lake Estates. Featuring a very spacious living room with a gas fireplace and a formal dining area. Bright kitchen with breakfast nook, sliding glass doors opens to the sunny 12' x 20' covered deck. Central air conditioning, high efficiency furnace, roof replaced in 2013. Master bedroom w/double closets and 3 piece ensuite with a full size shower. 8' x 10' storage shed & fully fenced back yard. Promontory Lake Estates is an Adult (45+) gated community with Block Watch & an active Club House. Pets are allowed (size restrictions).

RED Full Public The above information is provided by members of the BC Northern Real Estate Board, Chilliwack & District Real Estate Board, Fraser Valley Real Estate Board or Real Estate Board of Greater Vancouver Board ("the Boards") and is from sources believed reliable but should not be relied upon without verification. The Boards assume no responsibility for its accuracy. PREC* indicates 'Personal Real Estate Corporation'.



604-533-3491 | INFO@ELEVATIONREALESTATE.CA | WWW.ELEVATIONREALESTATE.CA