

21753 52 AVENUE

5 BEDROOM | 3 BATHROOM

LOT SIZE: 19,035 SQFT | LIVING AREA: 2,968 SQFT



Expansive executive rancher on a large corner lot! This home boasts grand living areas and 4 ambient fireplaces! The spacious island kitchen has been updated with maple cabinets, built in appliances, a granite countertop island, and a stylish chimney hood fan. Main home features 3 large bedrooms, 2 full bathrooms and a huge, private courtyard patio in the rear yard. Additional 2 bed, 1 bath, and solarium in the nicely appointed ground level side-suite with its own separate driveway. Brand new on-demand HW tank. Wheelchair Accessible. Room for all your toys on the roundabout driveway with an oversized garage. Covered RV parking with 30 Amp Service. Pleasant neighbourhood + welcoming community on this Murrayville Street. Newlands Golf, Langley Memorial, shopping, and more amenities nearby!

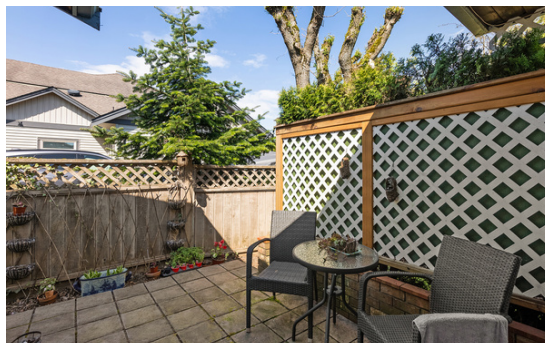

604-533-3491
elevationrealestate.ca

elevation RE/MAX
RE/MAX TREELAND REALTY

JOEL SCHACTER
TYLER SCHACTER *PREC

Not intended to solicit properties currently listed for sale or individuals currently under contract with a Brokerage

WALK SCORE



Car-Dependent

Most errands require a car



Some Transit

A few nearby public transportation options



Somewhat Bikeable

Some bike infrastructure

SCHOOL CATCHMENT

James Hill Elementary

22144 Old Yale Road
Langley V2Z 1B5
(604) 530-0251

H.D. Stafford Middle School

20441 Grade Crescent
Langley V3A 4J8
(604) 534-9285

Langley Secondary

21405 56 Avenue
Langley V2Y 2N1
(604) 534-4171

COMMUTE to downtown Langley



6 min



12 min



17 min



42 min





Floor Area: **3,437 sq.ft.**

Garage: 642 sq.ft.

Patio: 990 sq.ft.

Porch: 133 sq.ft.

Total Extras: **1,765 sq.ft.**

Ceiling Height: 8'-0"

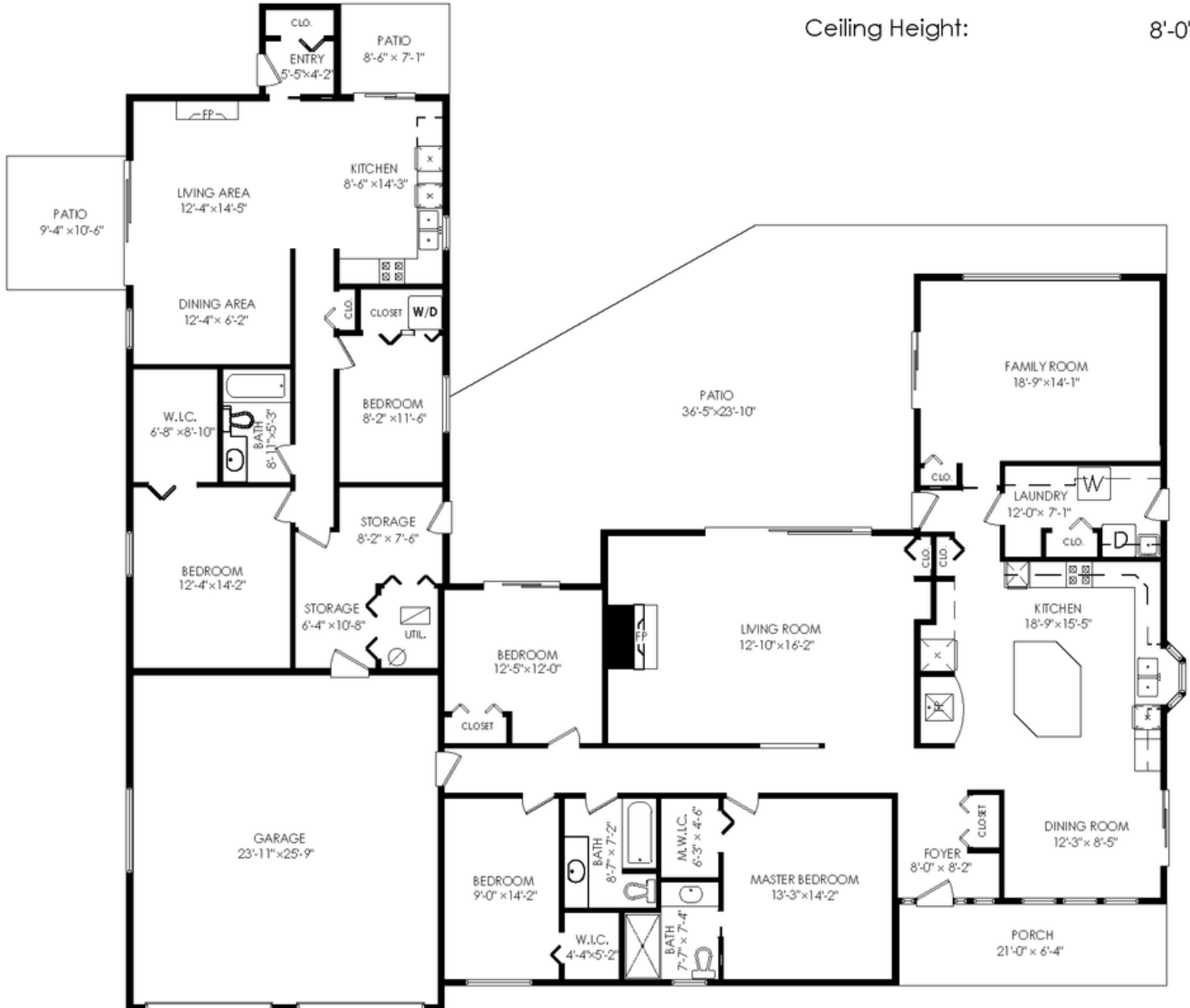

Active
R2570519
Board: F
House/Single Family

21753 52 AVENUE

Langley
Murrayville
V2Y 1L7

Residential Detached

\$1,650,000 (LP)

(SP) 



Sold Date: _____ Frontage (feet): **145.01** Original Price: **\$1,650,000**
Meas. Type: **Feet** Bedrooms: **5** Approx. Year Built: **1980**
Depth / Size: **136.48** Bathrooms: **3** Age: **41**
Lot Area (sq.ft.): **19,020.00** Full Baths: **2** Zoning: **SR-3**
Flood Plain: _____ Half Baths: **1** Gross Taxes: **\$5,865.31**
Rear Yard Exp: **North** For Tax Year: **2020**
Council Apprv?: _____ Tax Inc. Utilities?: **Yes**
If new, GST/HST inc?: _____ P.I.D.: **025-143-620**
Tour: **Virtual Tour URL**

View: **No** : _____
Complex / Subdiv: _____
Services Connected: **Electricity, Natural Gas, Sanitary Sewer, Water**

Style of Home: **Rancher/Bungalow**
Construction: **Frame - Wood**
Exterior: **Brick, Stucco**
Foundation: **Concrete Slab**
Rain Screen: _____
Renovations: _____
of Fireplaces: **4**
Fireplace Fuel: **Natural Gas, Pellet, Wood**
Water Supply: **City/Municipal**
Fuel/Heating: **Natural Gas**
Outdoor Area: **Patio(s)**
Type of Roof: **Asphalt**

Reno. Year: _____
R.I. Plumbing: _____
R.I. Fireplaces: _____

Total Parking: **10** Covered Parking: **4** Parking Access:
Parking: **Add. Parking Avail., Garage; Double, RV Parking Avail.**

Dist. to Public Transit: _____ Dist. to School Bus: _____
Title to Land: **Freehold NonStrata**

Property Disc.: **Yes**
PAD Rental: _____
Fixtures Leased: **No** : _____
Fixtures Rmvd: **No** : _____
Floor Finish: **Laminate, Tile, Wall/Wall/Mixed**

Legal: **LOT 2 SECTION 6 TOWNSHIP 11 NEW WESTMINSTER DISTRICT PLAN LMP51451**

Amenities: **Swirlpool/Hot Tub, Wheelchair Access**

Site Influences: **Central Location, Golf Course Nearby, Private Yard, Recreation Nearby, Shopping Nearby**

Features:

Floor	Type	Dimensions	Floor	Type	Dimensions	Floor	Type	Dimensions
Main	Kitchen	18'9" x 15'5"	Main	Walk-In Closet	4'4" x 5'2"	Main	Storage	8'2" x 7'6"
Main	Dining Room	12'3" x 8'5"	Main	Mud Room	6'4" x 10'8"			x
Main	Living Room	12'10" x 16'2"	Main	Living Room	12'4" x 14'5"			x
Main	Laundry	12' x 7'1"	Main	Kitchen	8'6" x 14'3"			x
Main	Family Room	18'9" x 14'1"	Main	Dining Room	12'4" x 6'2"			x
Main	Foyer	8' x 8'2"	Main	Solarium	9'4" x 10'6"			x
Main	Master Bedroom	13'3" x 14'2"	Main	Foyer	5'5" x 4'2"			x
Main	Walk-In Closet	6'3" x 4'6"	Main	Master Bedroom	12'4" x 14'2"			x
Main	Bedroom	12'5" x 12'	Main	Walk-In Closet	6'8" x 8'10"			
Main	Bedroom	9' x 14'2"	Main	Bedroom	8'2" x 11'6"			

Finished Floor (Main):	3,437	# of Rooms: 21	Bath	Floor	# of Pieces	Ensuite?	Outbuildings
Finished Floor (Above):	0	# of Kitchens: 2	1	Main	4	No	Barn:
Finished Floor (Below):	0	# of Levels: 1	2	Main	2	Yes	Workshop/Shed:
Finished Floor (Basement):	0	Suite: Unauthorized Suite	3	Main	4	No	Pool:
Finished Floor (Total):	3,437 sq. ft.	Crawl/Bsmt. Height:	4			No	Garage Sz:
Unfinished Floor:	0	Beds in Basement: 0	5			No	Door Height:
Grand Total:	3,437 sq. ft.	Basement: None	6			No	
		Beds not in Basement: 5	7			No	
			8			No	

Listing Broker(s): **RE/MAX Treeland Realty**

RE/MAX Treeland Realty

Expansive executive rancher on a large corner lot! This home boasts grand living areas and 5 ambient fireplaces! The spacious island kitchen has been updated with maple cabinets, built in appliances, a granite countertop island, and a stylish chimney hood fan. Main home features 3 large bedrooms, 2 full bathrooms and a huge, private courtyard patio in the rear yard. Additional 2 bed, 1 bath, and solarium in the nicely appointed ground level side-suite with its own separate driveway. Brand new on-demand HW tank. Wheelchair Accessible. Room for all your toys on the roundabout driveway with an oversized garage. Covered RV parking with 30 Amp Service. Pleasant neighbourhood + welcoming community on this Murrayville Street. Newlands Golf, Langley Memorial, shopping, and more amenities nearby!

RED Full Public (Blank) The above information is provided by members of the BC Northern Real Estate Board, Chilliwack & District Real Estate Board, Fraser Valley Real Estate Board or Real Estate Board of Greater Vancouver Board ("the Boards") and is from sources believed reliable but should not be relied upon without verification. The Boards assume no responsibility for its accuracy. PREC* indicates 'Personal Real Estate Corporation'.

04/26/2021 03:39 PM

