

# 35-21579 88B AVENUE

**3 BEDROOM | 2 BATHROOM**  
**LIVING AREA: 1,772 SQFT**



Nothing to do but move into this FULLY UPDATED rancher style townhouse overlooking a treed ravine that offers maximum PRIVACY & TRANQUILITY. This well laid out 3 bed, 2 bath home in Carriage Park features BIG bedrooms, PLENTY of natural light & 9 ft ceilings maximizing the 1772 sqft! Upgrades include a fully renovated kitchen with Quartz countertops, Vinyl plank flooring throughout the home, fresh paint, AND updated bathrooms provide a seamless look throughout the home. The Master bedroom features access to your balcony, walkthrough closets, as well as a luxurious ensuite with separate tub and frameless glass shower with rainfall shower head. Single Garage PLUS driveway parking. PERFECT location - close to schools, parks, recreation & shopping. Minutes to Hwy & Fort Langley, don't miss out of this home!



604-533-3491  
elevationrealestate.ca

**elevation** RE/MAX  
RE/MAX TREELAND REALTY

**DONAVON ASH**

Not intended to solicit properties currently listed for sale or individuals currently under contract with a Brokerage



## WALK SCORE

Walk Score

15

### Car-Dependent

Almost all errands require a car

Bike Score

40

### Somewhat Bikeable

Minimal bike infrastructure

## COMMUTE to downtown Langley



18 min



34 min



34 min



60+ min

## SCHOOL CATCHMENT

### Topham Elementary

21555 91 Avenue,  
Langley, BC V1M 3Z3  
(604) 888-6111

### Walnut Grove Secondary

8919 Walnut Grove Drive,  
Langley, BC V1M 2N7  
(604) 882-0220









Main Floor: 1,708 sq.ft.  
Lower Floor: 64 sq.ft.  
**Total Livable: 1,772 sq.ft.**

Garage: 219 sq.ft.  
**Grand Total: 1,991 sq.ft.**

Balcony: 183 sq.ft.

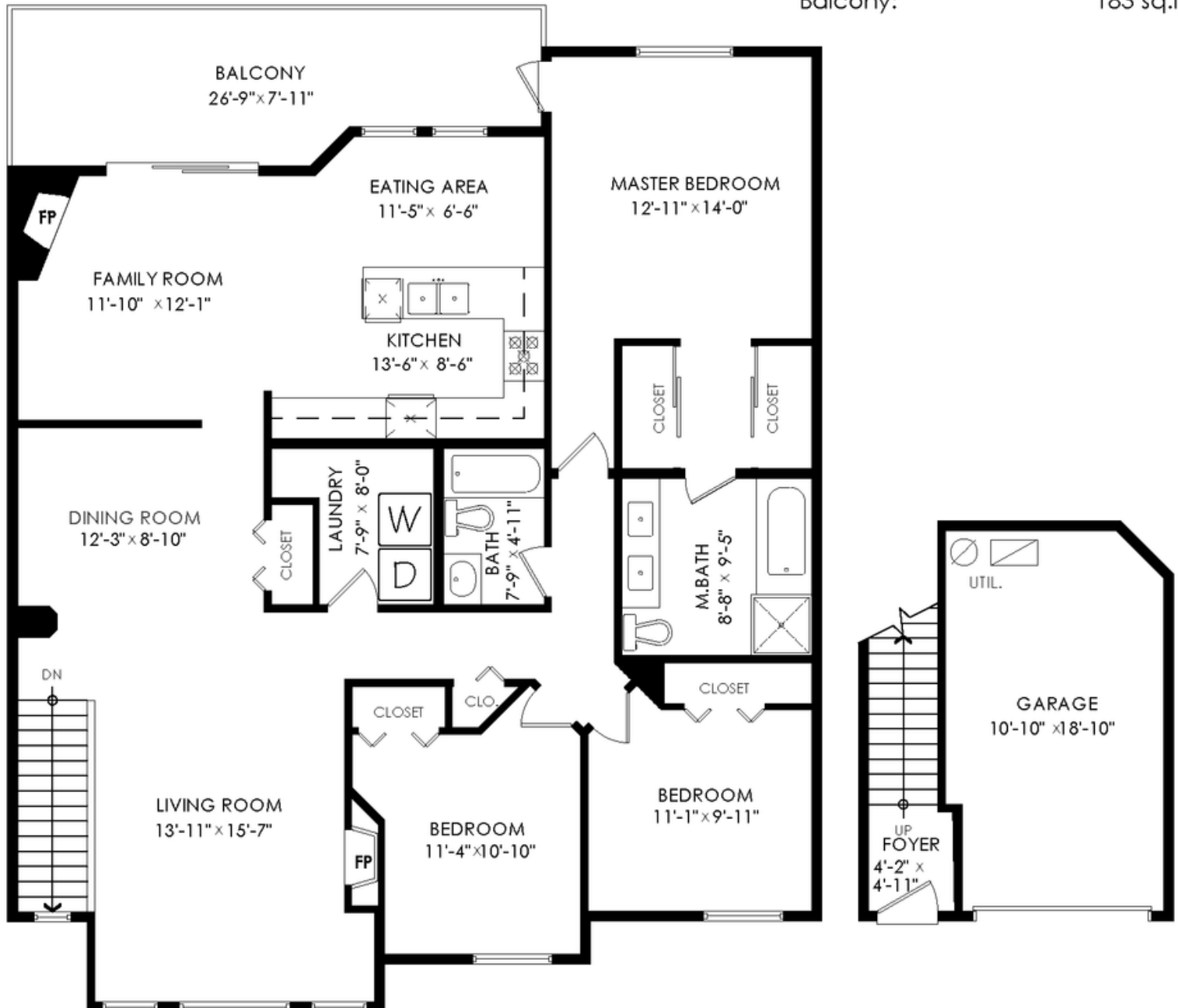

**Main Floor Plan**

Floor Area: 1708 sq.ft.  
Ceiling Height: 9'

**Entry Floor Plan**

Floor Area: 64 sq.ft.  
Ceiling Height: 9'

Active  
R2579668

Board: F  
Townhouse

## 35 21579 88B AVENUE

Langley  
Walnut Grove  
V1M 2X4

Residential Attached

\$674,900 (LP)

(SP) 



Sold Date:  
Meas. Type:  
Depth / Size (ft.):  
Lot Area (sq.ft.): **0.00**  
Flood Plain:  
Council Apprv?:  
Exposure: **East**  
If new, GST/HST inc?:

Frontage (feet):  
Frontage (metres):  
Bedrooms: **3**  
Bathrooms: **2**  
Full Baths: **2**  
Half Baths: **0**  
Maint. Fee: **\$368.88**

Original Price: **\$674,900**  
Approx. Year Built: **1996**  
Age: **25**  
Zoning: **RM-2**  
Gross Taxes: **\$3,107.50**  
For Tax Year: **2020**  
Tax Inc. Utilities?: **No**  
P.I.D.: **023-317-426**  
Tour: **Virtual Tour URL**

Mgmt. Co's Name: **Crossroads Management**  
Mgmt. Co's Phone: **778-758-4445**  
View: **Yes: Greenbelt**  
Complex / Subdiv: **CARRIAGE PARK**

Services Connected: **Electricity, Natural Gas, Sanitary Sewer, Storm Sewer, Water**

Style of Home: **Upper Unit**  
Construction: **Frame - Wood**  
Exterior: **Brick, Vinyl**  
Foundation: **Concrete Perimeter**  
Rain Screen:  
Renovations:  
Water Supply: **City/Municipal**  
Fireplace Fuel: **Gas - Natural**  
Fuel/Heating: **Forced Air, Natural Gas**  
Outdoor Area: **Balcony(s)**  
Type of Roof: **Fibreglass**

Reno. Year:  
R.I. Plumbing:  
R.I. Fireplaces:  
# of Fireplaces: **2**

Total Parking: **2** Covered Parking: **1** Parking Access:  
Parking: **Garage; Single**  
Locker: **N**  
Dist. to Public Transit:  
Units in Development:  
Title to Land: **Freehold Strata**  
Property Disc.: **Yes**  
Fixtures Leased: **No**  
Fixtures Rmvd: **No**  
Floor Finish: **Laminate, Wall/Wall/Mixed**

Maint Fee Inc: **Garbage Pickup, Gardening, Management, RV Parking, Sewer**  
Legal: **PL LMS1941 LT 33 LD 36 SEC 36 TWP 8 STRATA LOT AS SHOWN ON FORM 1.**

Amenities: **In Suite Laundry, Recreation Center**

Site Influences: **Central Location, Greenbelt, Private Setting, Recreation Nearby, Shopping Nearby**  
Features: **ClthWsh/Dryr/Frdg/Stve/DW, Garage Door Opener**

Floor	Type	Dimensions	Floor	Type	Dimensions	Floor	Type	Dimensions
Main	Living Room	13'11 x 15'7			x			x
Main	Dining Room	12'3 x 8'10'			x			x
Main	Family Room	11'10 x 12'1			x			x
Main	Kitchen	13'6 x 8'6			x			x
Main	Eating Area	11'5 x 6'6			x			x
Main	Master Bedroom	12'11 x 14'			x			x
Main	Bedroom	11'4 x 10'10			x			x
Main	Bedroom	11'1 x 9'11			x			x
Main	Laundry	7'9 x 8'			x			
Main	Foyer	4'2 x 4'11			x			

Finished Floor (Main):	<b>1,772</b>	# of Rooms: <b>10</b>	# of Kitchens: <b>1</b>	# of Levels: <b>1</b>	Bath	Floor	# of Pieces	Ensuite?	Outbuildings
Finished Floor (Above):	<b>0</b>	Crawl/Bsmt. Height:			1	Main	<b>5</b>	<b>Yes</b>	Barn:
Finished Floor (Below):	<b>0</b>	Restricted Age:			2	Main	<b>4</b>	<b>No</b>	Workshop/Shed:
Finished Floor (Basement):	<b>0</b>	# of Pets: <b>2</b>	Cats: <b>Yes</b>	Dogs: <b>Yes</b>	3			<b>No</b>	Pool:
Finished Floor (Total):	<b>1,772 sq. ft.</b>	# or % of Rentals Allowed:			4			<b>No</b>	Garage Sz:
		Bylaws: <b>Pets Allowed w/Rest., Rentals Not Allowed</b>			5			<b>No</b>	Door Height:
Unfinished Floor:	<b>0</b>				6			<b>No</b>	
Grand Total:	<b>1,772 sq. ft.</b>	Basement: <b>None</b>			7			<b>No</b>	
					8			<b>No</b>	

Listing Broker(s): **RE/MAX Treeland Realty**

**RE/MAX Treeland Realty**

REA Full Public (Blank)

The above information is provided by members of the BC Northern Real Estate Board, Chilliwack & District Real Estate Board, Fraser Valley Real Estate Board or Real Estate Board of Greater Vancouver Board ("the Boards") and is from sources believed reliable but should not be relied upon without verification. The Boards assume no responsibility for its accuracy. PREC\* indicates 'Personal Real Estate Corporation'.

# elevation

## DONAVON ASH

info@elevationrealestate.ca  
604-533-3491

**RE/MAX** Treeland Realty

